

Section "A" (RED)
 Section "B" (Purple)
 Section "C" (Blue)
 Ground Level (Green)

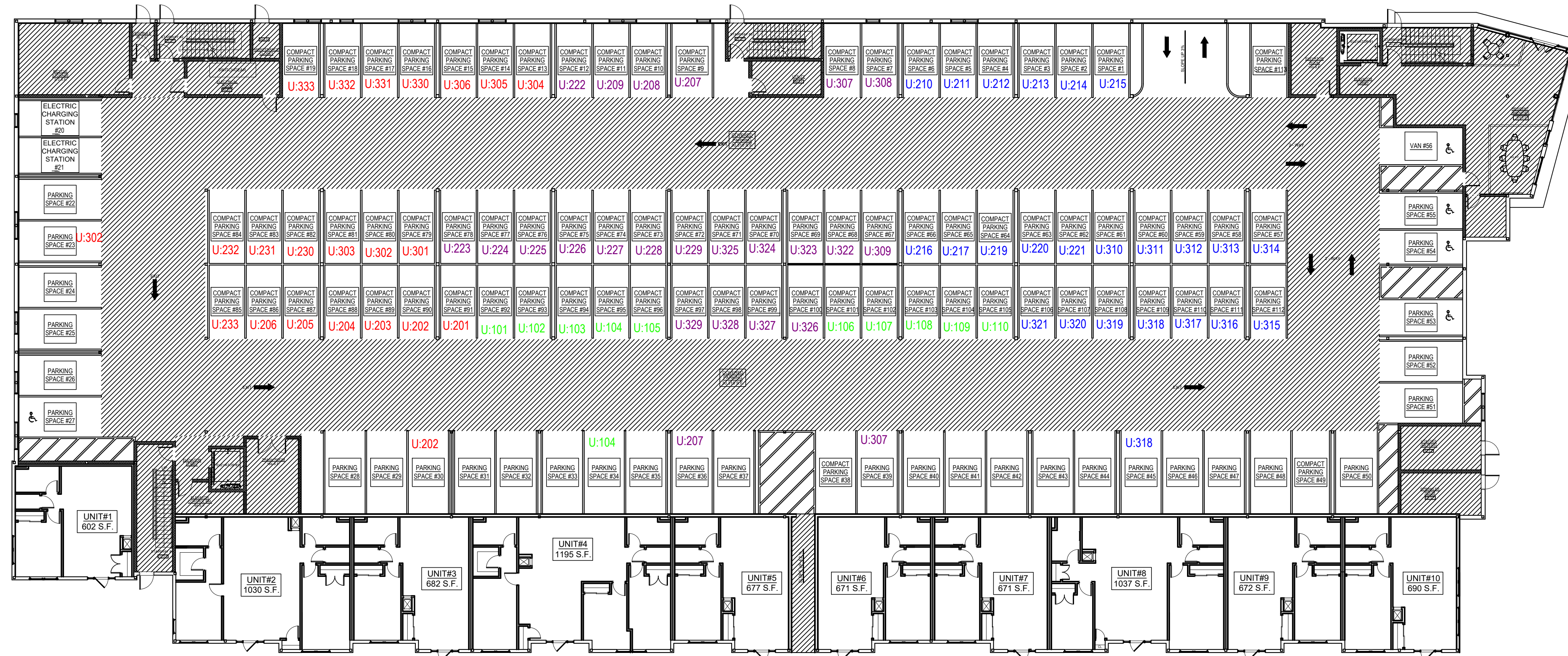

FIRST FLOOR PLAN
 60 CROSS ST.,
 SOMERVILLE, MA

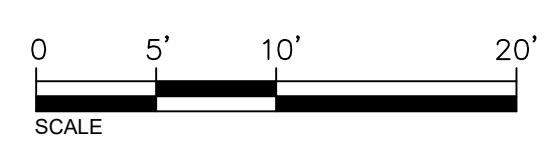
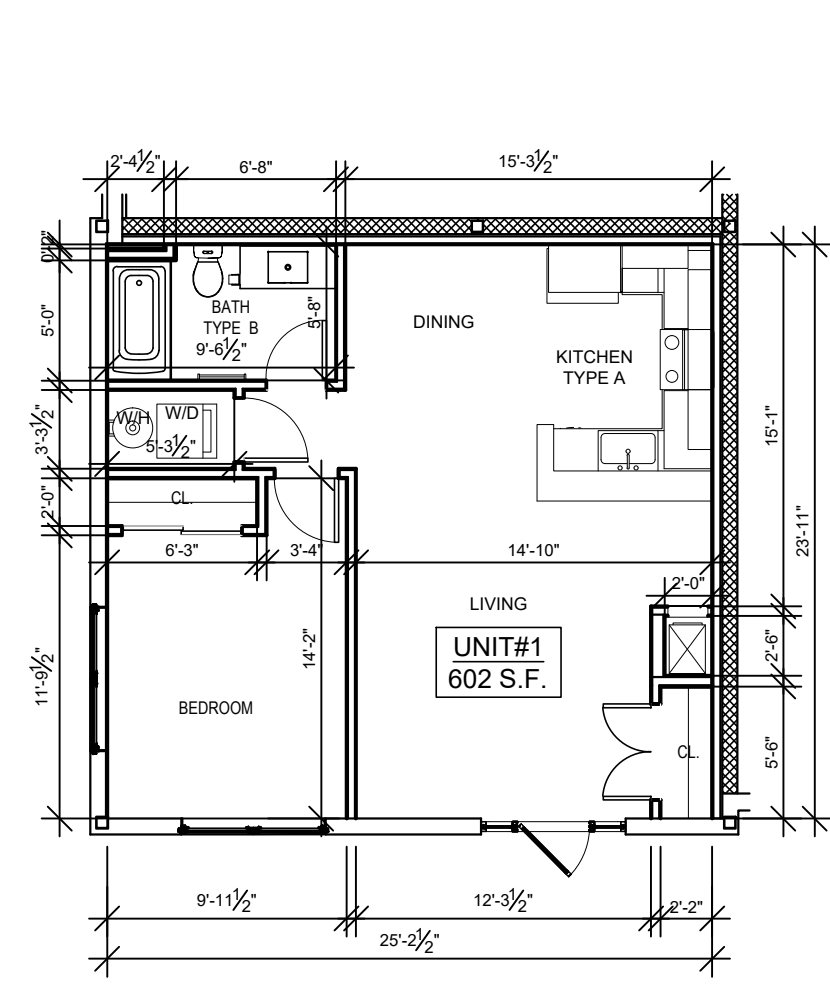

UNIT #1
FIRST FLOOR
 60 CROSS ST.
 AREA: 602 S.F.

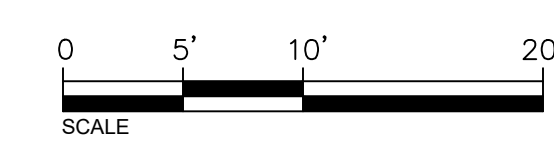
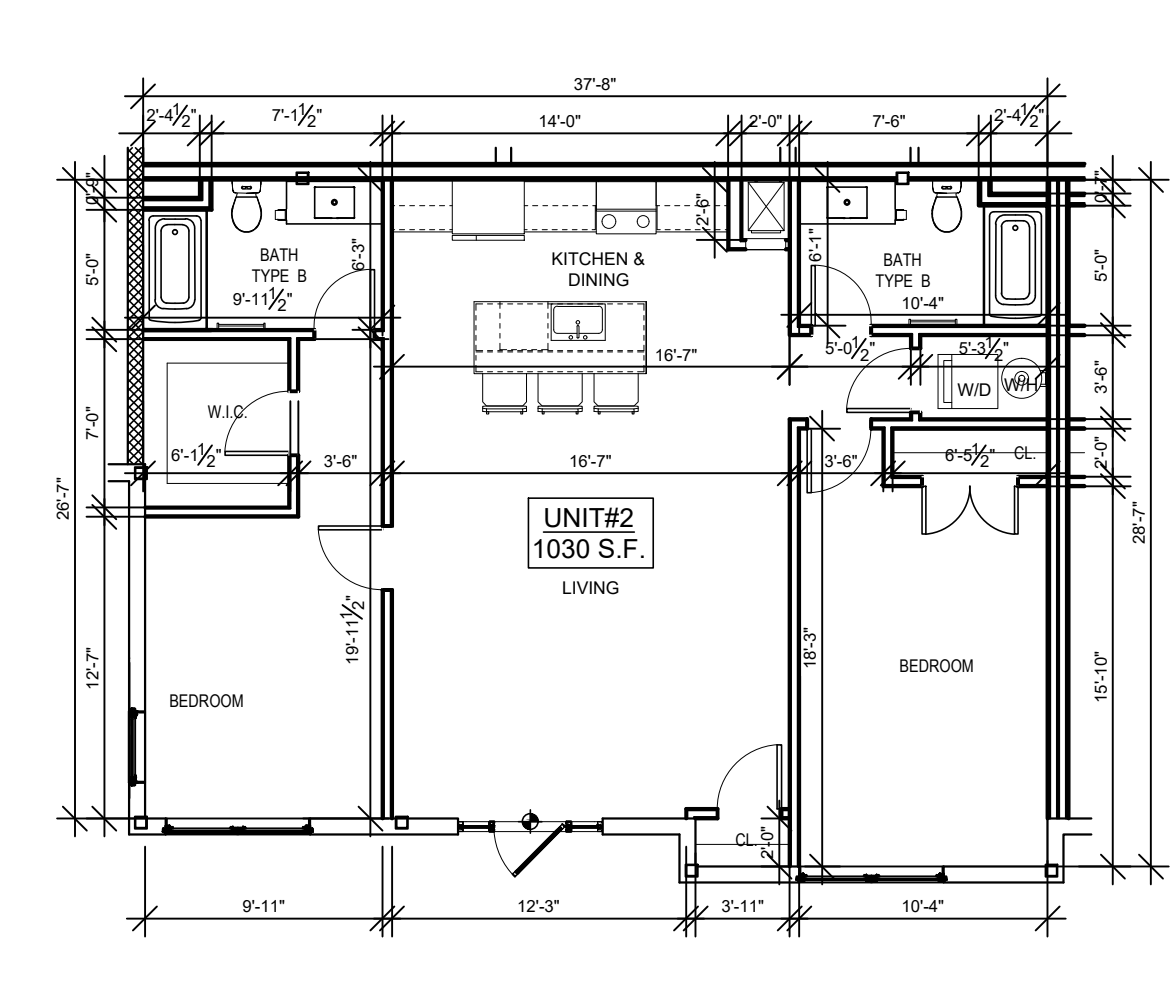

UNIT #2
FIRST FLOOR
 60 CROSS ST.
 AREA: 1030 S.F.

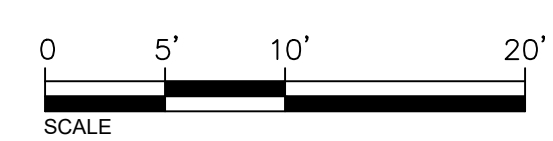
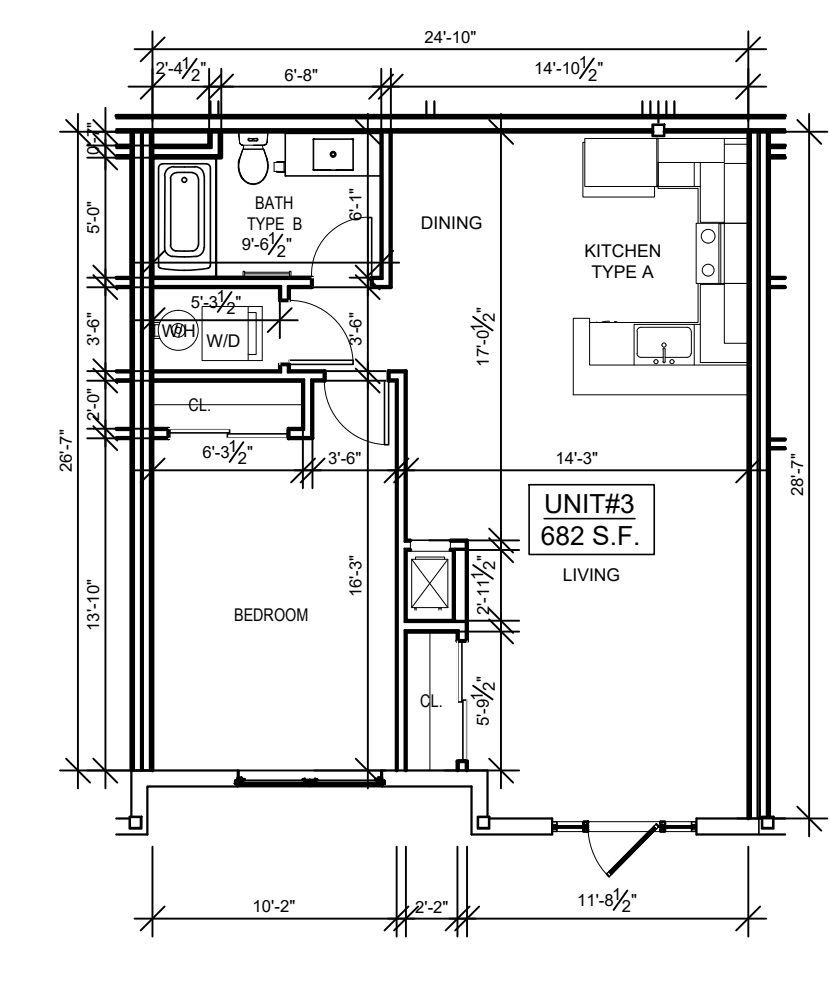

UNIT #3
FIRST FLOOR
 60 CROSS ST.
 AREA: 682 S.F.

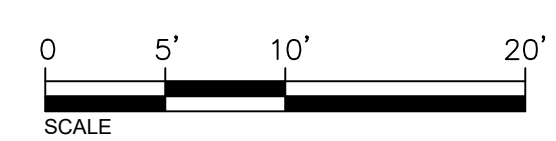
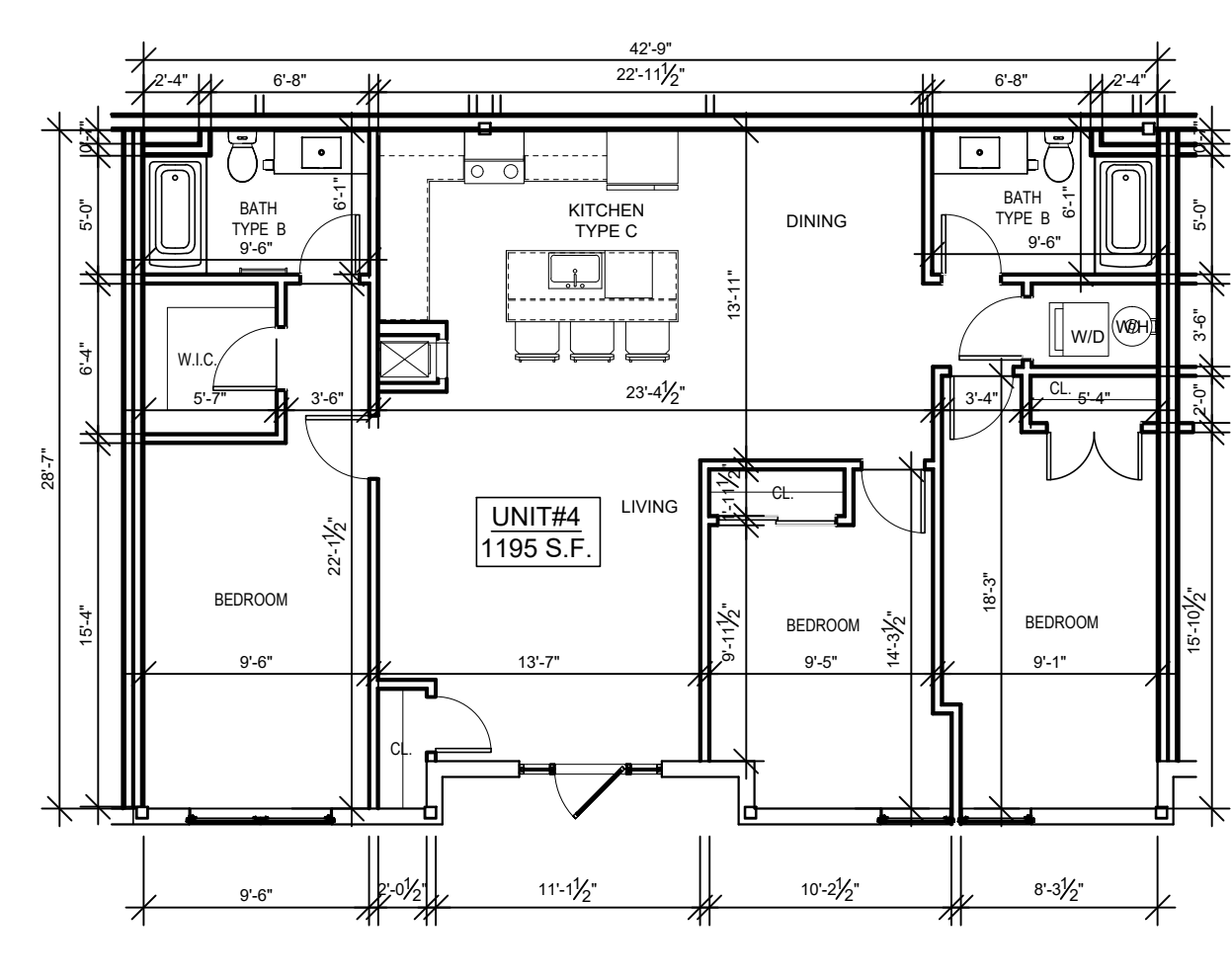

UNIT #4
FIRST FLOOR
 60 CROSS ST.
 AREA: 1195 S.F.

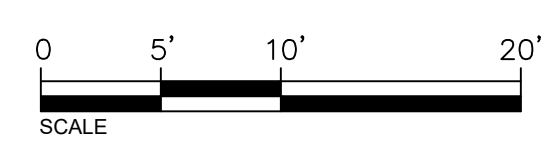
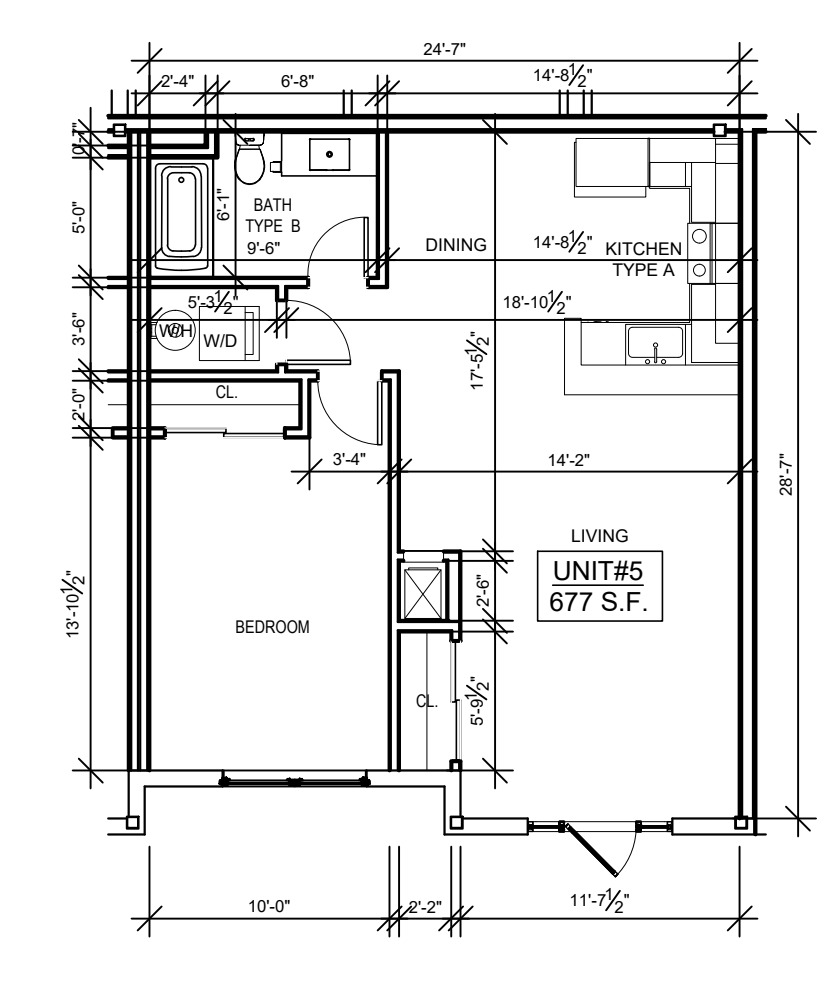

UNIT #5
FIRST FLOOR
 60 CROSS ST.
 AREA: 677 S.F.

FLOOR PLANS-AS BUILT TO ACCOMPANY UNIT #DEED.
 SQUARE FOOTAGES AS SPECIFIED
NOTES:
 DIMENSIONS ARE TO FACE OF PLASTER.
 DIMENSIONS NOT NOTED MAY BE SCALED FROM DRAWING.

CERTIFICATIONS:
 I HEREBY CERTIFY THAT THIS PLAN FULLY AND ACCURATELY DEPICTS THE LAYOUT, LOCATION, MAIN ENTRANCE, UNIT #NUMBER, DIMENSIONS AND APPROXIMATE AREA OF THE UNIT #AND THE IMMEDIATE COMMON AREAS TO WHICH IT HAS ACCESS, AS BUILT.

10-12-2021
 DATE

I HEREBY CERTIFY THAT THIS PLAN HAS BEEN PREPARED IN ACCORDANCE WITH THE RULES AND REGULATIONS OF THE REGISTRY OF DEEDS OF THE COMMONWEALTH OF MASSACHUSETTS

10-12-2021
 DATE

DAVID BENJAMIN BARSKY
 REGISTERED ARCHITECT
 MA REG.#10079

RESERVED FOR REGISTRY USE



BUILDING ADDRESS
 60 Cross Street,
 Somerville, MA

DRAWING TITLE
 60 Cross Street,
 CONDOMINIUM FLOOR
 PLANS
 FIRST LEVEL PLAN
 UNITS 1-5 PLANS

DRAWING NO.
 CD.01